

Taktikaufgaben für das Training

SG Turm Traunstein/Traunreut e.V.

28.1.2010

Aufgabenblatt 3, Probleme 13-18

Thema: Abzug und verdeckter Angriff

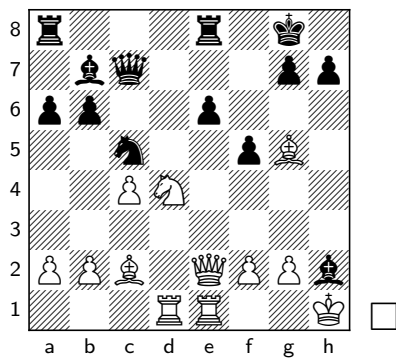

Problem 13: 1. ? → +- □

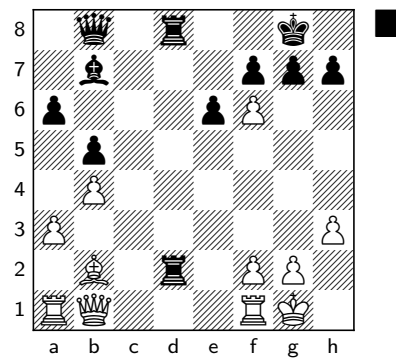

Problem 14: 1. ...? → -+ ■

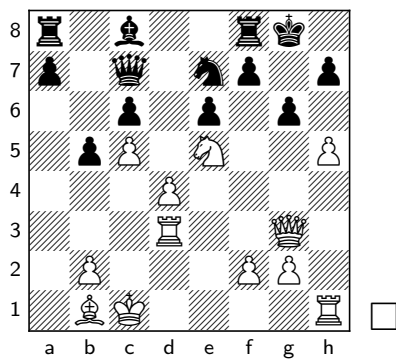

Problem 15: 1. ? → +- □

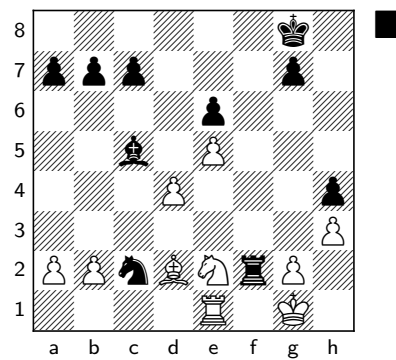

Problem 16: 1. ...? → -+ ■

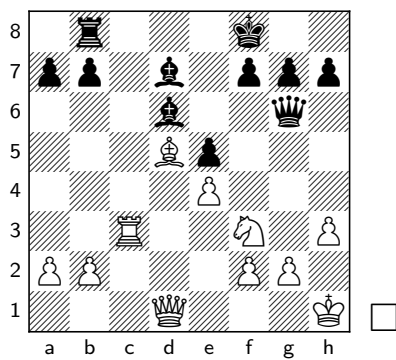

Problem 17: 1. ? → +- □

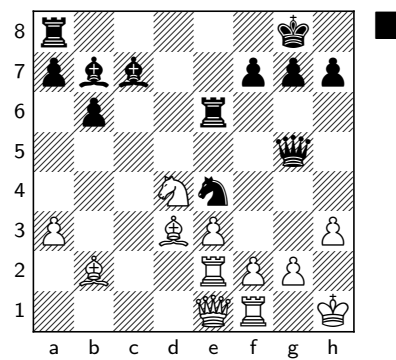

Problem 18: 1. ...? → -+ ■

Lösungen

Problem 13

Bondarevsky – Chistyakov UdSSR (ch) 1939

1. Sxf5 exf5 (1... Dc6 2. Sh4 Ld6 3. Dh5 h6 4. Lxh6 gxh6 5. Dg6+ Kf8 6. Dxh6+ Ke7 7. Sf5+ Kd7 8. Txd6+ +-) 2. Dxe8+ Txe8 3. Txe8+ Kf7 4. Te7+ Dxe7 5. Lxe7 Kxe7 6. Kxh2 +-

Problem 14

Rabinovich – Chekhoverr UdSSR (ch) 1933

1... Dg3 2. fxg3 Txx2+ 3. Kh1 Tdd2 +-

Problem 15

Alatortsev – Zamikhovsky UdSSR (ch) 1931

1. hxg6 (1. Sxg6 !? Sd5 2. Sxf8+ +-) fxg6 (1... hxg6 2. Sxg6 Dxx3 3. Sxe7+ Kg7 4. Txx3+ +-) 2. Sxg6 Dxx3 3. Sxe7+ Kf7 4. Txx7+ Dg7 5. Tf3+ Kxe7 6. Txx7+ Ke8 7. Lg6+ +-

Problem 16

Schmidt – Tschigorin St. Petersburg 1897

1... Txe2 (1... Lxd4 !? 2. Sxd4 Txd2 3. Sxc2 Txc2 -+) 2. Txe2 Sxd4 3. Kf1 (3. Tf2 Se2+ 4. Kf1 Sg3+ 5. Ke1 Lxf2+ 6. Kxf2 Se4+ 7. Ke2 Sxd2 8. Kxd2 Kf7 9. Ke3 g5 -+; 3. Te4 Sf3+ -+) Sxe2 4. Kxe2 Ld4 5. Lc3 Lxc3 6. bxc3 Kf7 7. Kf3 g5 8. Kg4 Kg6 -+

Problem 17

Ryuminn – Löwenfisch Moskau 1936

1. Lxf7 Kxf7 (Dxf7 2. Dxd6+ +-) 2. Sxe5+ Lxe5 3. Dxd7+ Kf8 (3... Kg8 4. Dd5+ Df7 5. Dxe5 +-) 4. Tf3+ Kg8 (4... Lf6 5. Dd6+ +-) 5. Dd5+ Kh8 6. Dxe5 -+

Problem 18

Müller – Wiessel Berlin 1955

1... Dxx2+ 2. Kxx2 Tg6+ 3. Kh1 Sxf2#