

Taktikaufgaben für das Training

SG Turm Traunstein/Traunreut e.V.

10.2.2010

Aufgabenblatt 5, Probleme 25-30

Thema: Doppelangriff

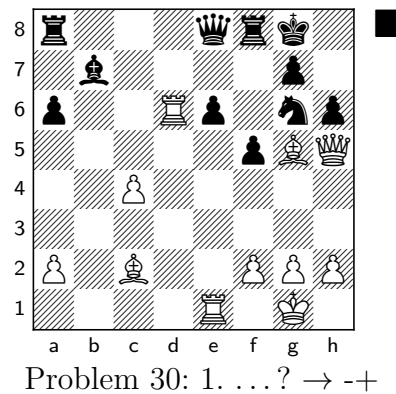
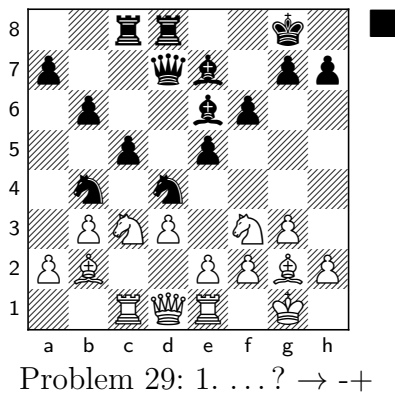
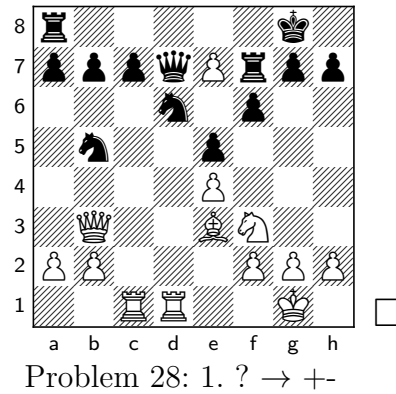
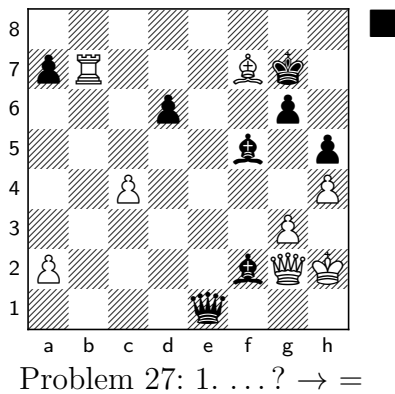
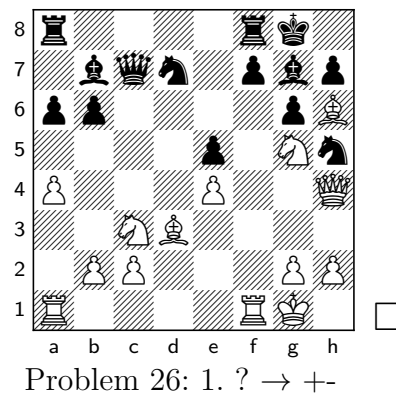
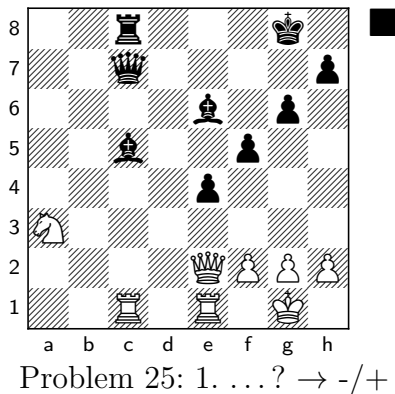

Lösungen

Problem 25

Matanovic – Alster Upsala 1956

1... Lxf2+ 2. Kf1 -/+(2. Kxf2 Df4+ 3. Kg1 Txc1 -+) (2. Dxf2 Dxc1 3. Txc1 Txc1+ 4. Df1 Txf1+ 5. Kxf1 -+)

Problem 26

Kupper – F. Olafsson Zürich 1959

1. Lxg7 Kxg7 2. Txf7+ Kg8 (Txf7 3. Se6+) 3. Tg7+ Kh8 4. Txf7+ Kg8 5. Tg7+ Kh8 6. Txf7 +-

Problem 27

Lilienthal – Tolusch Pyarnu 1947

1... Lg1+ 2. Dxc1 De2+ 3. Dg2 Dxc2+ 4. Kxc2 Le4+ =

Problem 28

Euwe – Tartakower Nottingham 1936

1. a4 Sd4 2. Lxd4 exd4 3. e5 fxe5 4. Sxe5 +-

Problem 29

Kirilov – Botvinnik UdSSR(ch) 1931

1... Sxa2 2. Sxa2 (2. Sxd4 Sxc3 3. Lxc3 cxd4 -+) Lxb3 3. Dd2 Sxf3+ 4. Lxf3 Lxa2 5. Lxe5 Ld5 -+

Problem 30

Lipnitzki – Aronin UdSSR (ch) 1950

1... hxg5 2. Tdxe6 Dxe6 (Sf4 ? 3. Dxe8 +-) 3. Txe6 Sf4 4. Dd1 Sxe6 5. Dd7 Sc5 -+