

Taktikaufgaben für das Training

SG Turm Traunstein/Traunreut e.V.

25.2.2010

Aufgabenblatt 7, Probleme 37-42

Thema: Abzug und verdeckter Angriff

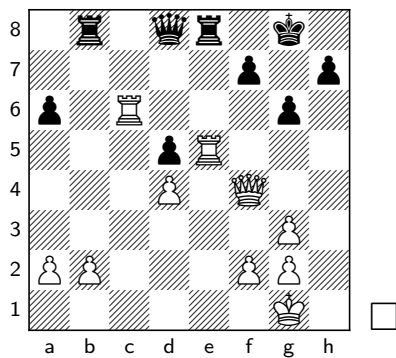

Problem 37: 1. ? → +-

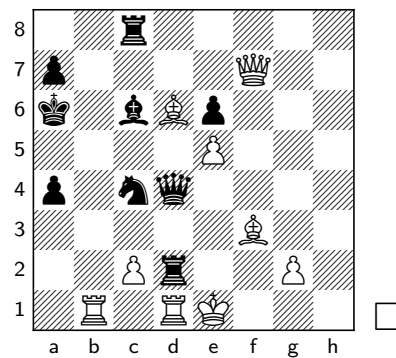

Problem 38: 1. ? → +-

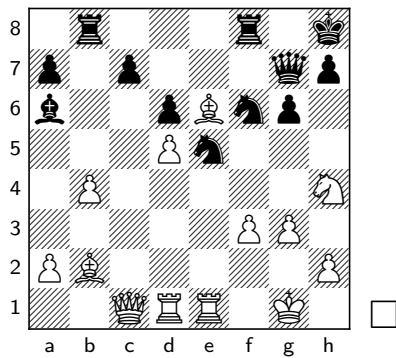

Problem 39: 1. ? → +-

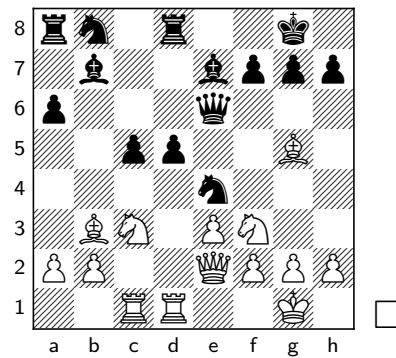

Problem 40: 1. ? → +-

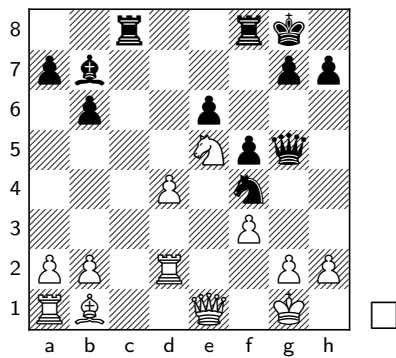

Problem 41: 1. ...? → -+

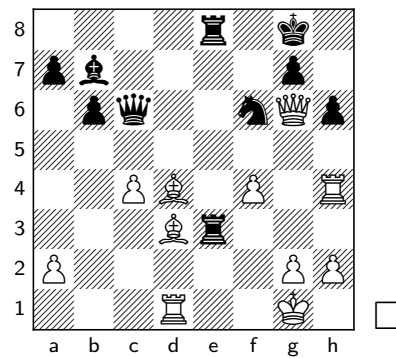

Problem 42: 1. ...? → -+

Lösungen

Problem 37

Taimanov – Golombek Stockholm 1952

1. Tc7 Tf8 (Dxc7 2. Txe8+ Txe8 3. Dxc7; 1... f6 2. Dh6) 2. Tee7 +-

Problem 38

Ljublinski – Nechiperovich Cheboksary 1950

1. Db7+ Lxb7 2. Lxb7+ Ka5 3. Lb4+ Kb6 4. Lc3+ Kc5 5. Lxd4+ Txd4 6. Txd4 Kxd4 7. Lxc8 +-

Problem 39

E. Aljechin – Alexander Nottingham 1936

1. f4 Sd3 (Sc4 2. Lc3 h6 3. g4 g5 4. Sf5 Dg6 5. fxc5 hxc5 (Dxc5 6. Dxc5 hxc5 7. Td3 +-)) 2. Txd3 Txd3 3. Dc3 La6 4. g4 g5 (Se8 5. Sxc6+ hxc6 6. Qh3#) 5. Sf5 Dg6 6. fxc5 Dxc5 7. h4 Dxc4+ 8. Kh1 +-

Problem 40

Euwe – Tylor Nottingham 1936

1. Sxe4 Dxe4 2. Txc5 Lxc5 3. Sxc5 De7 4. Lxd5 -+

Problem 41

Herberg –Averbach Stockholm 1954

1... Tc1 2. Dxc1 Se2+ 3. Txe2 Dxc1+ -+

Problem 42

Tolusch –Antoschin UdSSR 1956

1... Txd3 (Te2 ? 2. Lxe2 Txe2 3. Tg4) 2. Txd3 Te1+ 3. Kf2 Ne4+ 4. Kxe1 Dxc6 -+