

Taktikaufgaben für das Training

SG Turm Traunstein/Traunreut e.V.

4.3.2010

Aufgabenblatt 8, Probleme 43-48

Thema: Abzug und verdeckter Angriff

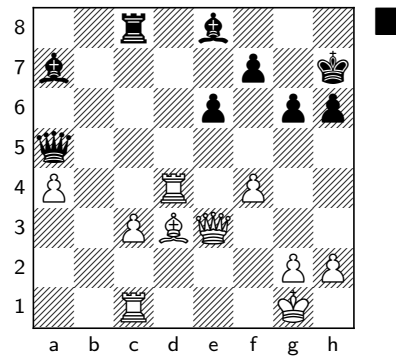
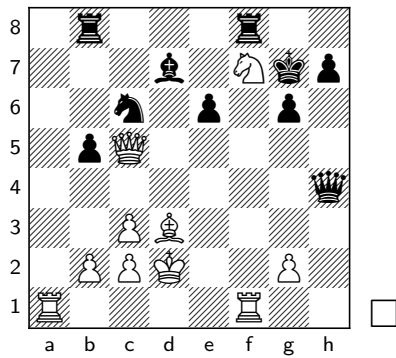
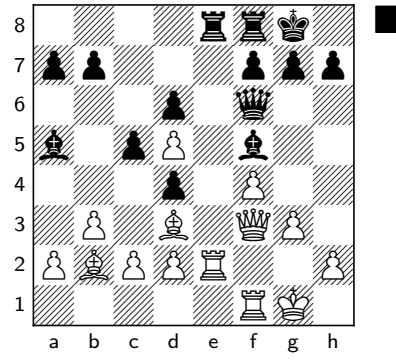
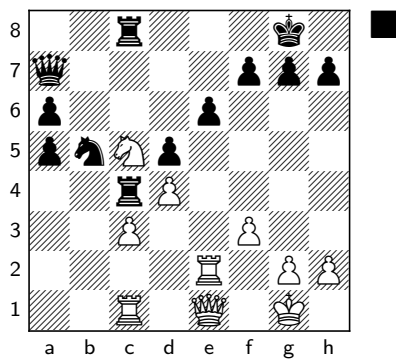
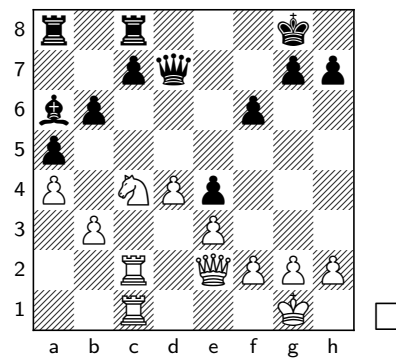
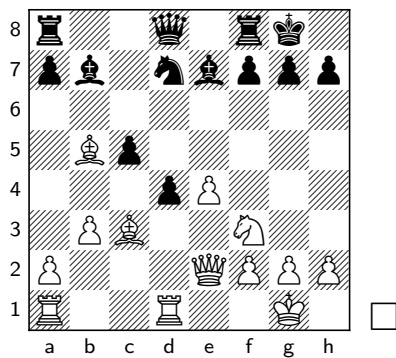

Lösungen

Problem 43

Euwe – Winter Nottingham 1936

1. Lxd4 (1.Sxd4 cxd4 2. Txd4 Dc7 3. Txd7 Dxc3 4. Tad1 Lxe4 -/+) cxd4
2. Txd4 Lc8 3. Tad1 +-

Problem 44

Charousek – Tschigorin Budapest 1896

1. Sxb6 cxb6 (De6 2. Sc4 +-)
2. Dxa6 Txa6 3. Txc8+ Kf7 4. T1c7 +-

Problem 45

Bogoljubov – Capablanca New York 1924

- 1... Sxd4 2. cxd4 T8xc5 3. Txc4 Txc4 -+

Problem 46

Wolf – Aljechin Karlsbad 1293

- 1... Bxd3 2. cxd3 (2. Dxd3 ? Txe2 3. Dxe2 d3 4. Lxf6 dxe2 -+; 2. Txe8 Lxf1 3. Txf8+ Kxf8 4. Kxf1 Lxd2 -/+)
- /+

Problem 47

Löwenfisch – Vasiliej St. Petersburg 1936

1. Ta7 Txf7 (Sxa7 ? 2. De5+ Kg8 3. Qh8#; 1... Le8 ? 2. Ne5+ +-)
2. Txf7+ Kxf7 3. Txd7+ Se7 4. Lxb5 +/-

Problem 48

Reti – Apheniek Debrecen 1925

- 1... Dxa4 (Txc3 ?? 2. Txc3 Dxc3 3. Lxg6+ +-)
2. Kf1 (2. Tc2 Da1+ 3. Tc1 (3. Kf2 La4 -+; 3. Lf1 Lb5 4. Df3 Dxf1+ 5. Dxf1 Lxf1 6. Kxf1 Lxd4 -+) Lxd4 -+; 2. Kh1 Da3 3. Tc2 Da1+ 4. Tc1 Bxd4 -+; 2. Re1 Da3 -+) Lxd4 3. cxd4 Txc1+ 4. Dxc1 Dxd4 -/+